

◆ Daily Bulletin ♠

THE LAS VEGAS REGIONAL

JUNE 22-28, 2009 • RIVIERA HOTEL & CASINO

Tournament Chairman: Tom Shulman ♠ Director: Betty Bratcher

Tuesday, June 23

Stratified Swiss Teams (20 VP Scale) (1 session)	9:00 a.m.
Morning Side Game Series (1st of 5 sessions)	9:00 a.m.
Newer Player Stratified Pairs 0-20/50 & 100/200/300.	9:00 a.m., 1:00 & 7:00 p.m.
Bracketed Knockout Teams I Rounds 2-4.	9:00 a.m., 1:00 & 7:00 p.m.
Stratified Senior Pairs 0-750/750-2500/2500+.	10:00 a.m. & 3:00 p.m.
Afternoon Side Game Series (1st of 5 sessions)	1:00 p.m.
Bracketed Knockout Teams II continues Wednesday.	1:00 & 7:00 p.m.
Stratified Pairs 0-750/750-2500/2500+.	1:00 & 7:00 p.m.
Evening Side Game Series (2nd of 6 sessions)	7:00 p.m.
Stratified Swiss Teams (20 VP Scale) (1 session)	7:00 p.m.

Welcome

The members of Las Vegas Unit 373 welcome you to the Las Vegas Regional. We have a superb staff of directors headed by Betty Bratcher, so we know the games will run smoothly, and many local volunteers are working hard to make sure that everyone has a great time. The Las Vegas Regional is produced by:

- Partnerships: Della Willis & Marilyn Mason
- Information Desk: Nancy Fillmore
- I/N Program Coordinators: Helen McCourt & Jay Hardy
- Website & Online Partnership & Results: Charlyn Johnson
- Section Top Awards: George Saffeels
- Candy & Snacks arranged by: Justine Hancock, Marilyn Mason & Barbara Dunkley
- Supplies provided by: Bill Johnson & Jay Hardy
- Flyer Distribution & Publicity: Gerry Rozek
- Photographers: Bonnie Bagley, Ken Monzingo
- Section Top Photographers: Dixie Sue Allsbrook & Barbara Bovard
- Conduct & Ethics: Bruce Rubin
- Caddie Master: Marty Hageman
- Daily Bulletins: Ken Monzingo
- Tournament Manager: Tom Shulman

Have Fun!

Tournament Committee



Della Willis Marilyn Mason Nancy Fillmore Helen McCourt



Jay Hardy Charlyn Johnson Justine Hancock Barbara Dunkley



Bill Johnson Gerald Rozek Bonnie Bagley Ken Monzingo



Dixie Allsbrook Barbara Bovard Bruce Rubin Marty Hageman

Senior Event Locations

Senior games will be played at the "Top of the Riv" Monaco Tower Penthouse. Directions: go past Kristofer's Restaurant to the Monaco Tower elevators and take one up to the top. The Grande Snack Bar closes at 7:00 p.m.

Section Top Prizes

If you win *any* strat in *any* event you are a Section Top Winner! Pick up your prize in Room 104 across from the main playing area. The Section Top room is open: Tuesday-Saturday 9:30-10:00 a.m., Noon-1:00 p.m., 6:15-7:00 p.m., 10:00-10:45 p.m. (except closed Wednesday night) Sunday 9:00-10:00 a.m. 4:45-5:30 p.m. We have a great selection of prizes for you so don't forget to pick one up!

Pre-duped Boards

Don't shuffle, they're ready to play Courtesy of District 17, for all pairs games the boards will be pre-duped and ready to play. Don't shuffle. Don't shuffle. Don't shuffle.

Partnership Desk

Looking for a Partner? Looking for teammates? The Partnership Desk opens one hour before each session. On Monday and Sunday all partnership pairings will be made in Room 103, across the hall from the main playing area. All other days: For partners for the Newcomer (I/N) game, 0-300 MP, go to the I/N playing area Capri 101/102. For partners for the Senior Pairs, go to the Seniors playing area in the Monaco Tower Penthouse. For partners for all other games go to Room 103, across the hall from the main playing area.

Results Online

Results will be posted online each night at www.LVRegional.com

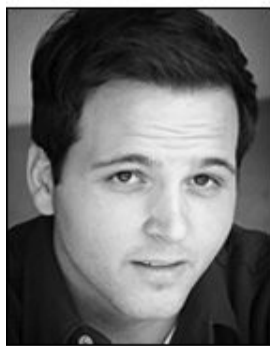

Comedy Club Show Wed

Immediately following the Wednesday evening session, *free* Comedy Show, *free* beer, soda, and soft pretzels.

Derek DelGaudio will present his hilarious and amazing comedy magic show in Club 373, inside the bridge ballroom.

Don't miss this great night of entertainment!

Guest Speakers

Tue: 12:15-12:45

Kitty Cooper

6:15-6:45 p.m.

Chris Moll

Wed: 12:15-12:45

Drew Casen

6:15-6:45 p.m.

Bobby Wolff

Thur: 12:15-12:45

Robert Todd

6:15-6:45 p.m.

Ken Monzingo

Fri: 12:15-12:45

GS Jade Barrett

6:15-6:45

Mark Itabashi

Riviera Restaurants

Kristofer's Steakhouse 5:00-9:00 p.m.

Kady's Coffee Shop 24-hour service

Banana Leaf Asian Cuisine

World's Fare Buffet 6:00 a.m.-2:00 p.m.

Mardi Gras Food Court La Salsa, Quiznos, Cheese Steak, Chinese Wok Express

Special Kady's Menu



*The Riviera & Kady's Welcomes
The Las Vegas Regional
Special Lunch & Dinner Menu
(11:00 a.m.-12:00 midnight)*

*Grilled Marinated Chicken Sandwich
1/3 Pound Traditional Cheeseburger
Tuna or Chicken Salad Sandwich*

*Above Entrees served with choice of Fries,
Potato Salad or Cole Slaw*

*Chicken or Shrimp Caesar Salad
Served with Fresh Rolls & Butter*

*Giant Ham Steak Platter
3/4 Pound Ham Steak & Two Eggs any style
Served with Breakfast Potatoes & Toast*

*For Dessert: Ice Cream or Fruit Pie
Beverages: Reg or Decaf Coffee, Tea, Soft Drink*

Only \$12.99 Plus Tax

Groups of eight or more will be charged 18% Gratuity.

No Split Checks. No Substitutions.

Wednesday, June 24

Stratified Swiss Teams (1st of 2 sessions)	9:00 a.m.*
Morning Side Game Series (2nd of 5 sessions)	9:00 a.m.
Newer Player Stratified Pairs 0-20/50 & 100/200/300	9:00 a.m., 1:00 & 7:00 p.m.
Stratified Senior Pairs 0-750/750-2500/2500+	10:00 a.m. & 3:00 p.m.
Afternoon Side Game Series (2nd of 5 sessions)	1:00 p.m.
Bracketed Knockout Teams III continues Thursday.	1:00 & 7:00 p.m.
Stratified Pairs 0-750/750-2500/2500+.	1:00 & 7:00 p.m.
Evening Side Game Series (3rd of 6 sessions)	7:00 p.m.
Stratified Swiss Teams (20 VP Scale) (1 session)	7:00 p.m.

**Single session teams will be accommodated*

Thursday, June 25

Stratified Swiss Teams (2nd of 2 sessions)	9:00 a.m.*
Morning Side Game Series (3rd of 5 sessions).	9:00 a.m.
Newer Player Stratified Pairs 0-20/50 & 100/200/300	9:00 a.m., 1:00 & 7:00 p.m.
Stratified Senior Pairs 0-750/750-2500/2500+	10:00 a.m. & 3:00 p.m.
Afternoon Side Game Series (3rd of 5 sessions)	1:00 p.m.
Bracketed Knockout Teams IV continues Friday.	1:00 & 7:00 p.m.
Stratified Pairs 0-750/750-2500/2500+	1:00 & 7:00 p.m.
Evening Side Game Series (4th of 6 sessions)	7:00 p.m.
Stratified Swiss Teams (20 VP Scale) (1 session)	7:00 p.m.

** Single-session teams will be accommodated*

Friday, June 26

Compact Knockout Teams I <i>continues Saturday 9:00 a.m.</i>	9:00 a.m.
Morning Side Game Series (4th of 5 sessions).	9:00 a.m.
Newer Player Stratified Pairs 0-20/50 & 100/200/300	9:00 a.m., 1:00 & 7:00 p.m.
Stratified Senior Pairs 0-750/750-2500/2500+	10:00 a.m. & 3:00 p.m.
Stratified Fast Pairs (<i>finish by 5:15 p.m.</i>)	11:00 a.m. & 2:30 p.m.
Afternoon Side Game Series (4th of 5 sessions)	1:00 p.m.
Stratified Pairs 0-750/750-2500/2500+.	1:00 & 7:00 p.m.
Bracketed Knockout Teams V continues Saturday.	1:00 & 7:00 p.m.
Evening Side Game Series (5th of 6 sessions)	7:00 p.m.
Stratified Swiss Teams (20 VP Scale) (1 session)	7:00 p.m.

JOIN THE COOLEST PLAYERS AT THE HOTTEST REGIONAL OF THE YEAR!



PHOENIX DESERT EMPIRE

REGIONAL AUGUST 17 - 23, 2009

<ul style="list-style-type: none"> ◆ First class hotel for only \$80/night ◆ Outstanding playing facilities ◆ Free covered parking ◆ Daily speakers ◆ Pre-duplicated boards for pair games ◆ All sessions non-smoking with breaks ◆ Award winning hospitality ◆ Pro-Am Mon afternoon ◆ 199er Pairs Tues—Sat ◆ Open, Choice and Fast Pairs throughout the week 	<ul style="list-style-type: none"> ◆ Knockouts Mon—Sat ◆ Compact KOs Tues, Fri and Sat ◆ Swiss Teams Thurs and Sun <p>Tournament Chair Janet Newman <i>j2newman@cox.net</i> (480) 326-7144</p> <p>Partnerships Page Tomkinson <i>kittypage3@aol.com</i> (480) 948-9217</p> <p style="text-align: center;"><i>Information and flyer at</i> www.unit354.com</p>
---	---

Sheraton Crescent Hotel • \$80/night
 2620 W Dunlap, Phoenix AZ 85021
 (800) 423-4126 or (602) 943-8200

1-17 to Dunlap, Exit 207
Reserve by July 18th (subject to availability)

Charity Pairs

39.0 Tables / Based on 50 Tables

	A	B	C		
14.00	1			Tammy Pepper - Chris Moll, Raleigh NC	67.51%
10.50	2	1	1	Jill Alvarez - Anthony Alvarez, Tustin CA	63.21%
7.88	3	2	2	David White, Thousand Oaks CA; Connie Jones, Las Vegas NV	61.59%
5.91	4			Norman Bolton, Beverly Hills MI; Debra Eaves, Northville MI	60.68%
4.43	5			David Cantor, Charlotte NC; Dennis Newman, Scarsdale NY	59.87%
4.71	6	3		Walt Cummins, Hudson NH; Edward Cowan Jr, Prescott AZ	59.26%
3.53		4		Mozelle Sopher - John Hibbs, Las Vegas NV	59.21%
2.65		5		Burt O'Dell - Linda Glynn, Jacksonville FL	58.60%
2.68		6		Gregory Trautman - Russell Johnson, Olympia WA	58.25%
2.41			3	William Seager - Jean Seager, Coronado CA	52.38%
1.81			4	Gina Bengel - Paul Bengel, Littleton CO	51.47%
1.36			5	Bradley Etnyre - Amam Tebha, Las Vegas NV	51.37%
1.02			6	Antonio Vila - Yayoun Zee, Aurora CO	51.01%

CHARITY PAIRS

			NORTH-SOUTH	SECTION A	EAST-WEST			
A	B	C		A	B	C		
1	1	1	David White, Thousand Oaks CA; Connie Jones, Las Vegas NV	61.59%	1	1	Walt Cummins, Hudson NH; Edward Cowan Jr, Prescott AZ	59.26%
2	2		Burt O'Dell - Linda Glynn, Jacksonville FL	58.60%	2	2	Hank Eng, Jacksonville FL; Henry Caspar, Houston TX	55.97%
3	3		Michael Bossert - Sara Bossert, Las Vegas NV	56.83%	3	3	Richard Butrovich, Claremore OK; Eleanor Gendill, Denver CO	54.61%
4			Mary Lou Kiley, Costa Mesa CA; Philip Pearl, Fountain Valley CA	56.48%	4		Jerry Ruther, Santa Fe NM; Gerald Gitles, Chicago IL	54.05%
5	4		Richard Alguire, Costa Mesa CA; Dorothy Handy, Corona del Mar CA	51.27%	5	4	1 Bradley Etnyre - Amam Tebha, Las Vegas NV	51.37%
		2	Robert Solomon, Hathaway Pines CA; Lydia Solomon, Hathaway Pines CA	49.34%			2 Lester Kodama - Mitsuko Kodama, Mililani HI	50.30%
		3	Scott Hickes - Nancy Fillmore, Las Vegas NV	48.68%				

			NORTH-SOUTH	SECTION C	EAST-WEST			
A	B	C		A	B	C		
1	1	1	Jill Alvarez - Anthony Alvarez, Tustin CA	63.21%	1	1	Gregory Trautman - Russell Johnson, Olympia WA	58.25%
2			David Cantor, Charlotte NC; Dennis Newman, Scarsdale NY	59.87%	2	2	George Willis - Paul Soper, Sierra Vista AZ	57.54%
3	2		Mozelle Sopher - John Hibbs, Las Vegas NV	59.21%	3		John Jeffrey - Elizabeth Anderson, Las Vegas NV	57.29%
4	3		Karen Kimes, Redlands CA; John Adams, San Diego CA	53.80%	4	3	Michael Hovastak, Smyrna GA; Marshall Kerlin, Americus GA	56.68%
5			Barbara Bivins - Barbara Hayes, Las Vegas NV	53.24%	5	4	Paul Wright Jr, Mount Pleasant SC; Jack Webb, Charleston SC	53.29%
	4	2	Gina Bengel - Paul Bengel, Littleton CO	51.47%		5	Karen Williams Cox - Ralph Cox, Centennial CO	53.04%
		3	Antonio Vila - Yayoun Zee, Aurora CO	51.01%			1 Russell Buker, Lancaster CA; Maryanne Shaw, Palmdale CA	48.33%
							2 Judy Hitt - Curtis Hitt, Austin TX	48.28%

			NORTH-SOUTH	SECTION E	EAST-WEST			
A	B	C		A	B	C		
1			Lesley Davis, Phoenix AZ; Don Heitler, Englewood CO	56.12%	1		Tammy Pepper - Chris Moll, Raleigh NC	67.51%
2	1		Fred Wang - Amy Wang, Houston TX	55.41%	2		Norman Bolton, Beverly Hills MI; Debra Eaves, Northville MI	60.68%
3	2		Jan Condit, Las Vegas NV; Rosemary Hayden, Scottsdale AZ	55.16%	3	1	Jack Shinehoft, Dundas ON; John Villman, Yorba Linda CA	58.00%
4	3		Steve Vaughn, Humble TX; Richard Stell, Houston TX	52.73%	4	2	D Scott Smith, Vandalia OH; Garth Yettick, Denver CO	54.35%
5		1	William Seager - Jean Seager, Coronado CA	52.38%	5	3	Rick Pleiss, N Las Vegas NV; Irving Jerry May, Las Vegas NV	53.69%

4	Ronald Siegrist - John Scibelli, Las Vegas NV	50.91%
1	Violet Ratcliffe - Joan Geritz, Ivins UT	47.77%
2	Dick Stark - Elma Stark, Castaic CA	45.95%

MON EVE CHARITY SIDE

46.0 Tables / Based on 56 Tables

	A	B	C		
15.40	1			Gary Tomczyk - Jackie Dower, Las Vegas NV	75.21%
11.55	2			Noe Mallari, San Diego CA; Amal Dasgupta, Wilmington DE	66.56%
8.66	3			Jean Choi - Yasuko Shrenzel, Honolulu HI	65.90%
6.50	4			Jerry Premo, Sacramento CA; Vicki Lerner, San Francisco CA	64.02%
8.98	5	1		John Adams, San Diego CA; Karen Kimes, Redlands CA	62.73%
3.65	6			Rita Ellington, Traverse City MI; Robert Morris, Houston TX	62.08%
6.74		2		Henry Caspar, Houston TX; Hank Eng, Jacksonville FL	61.93%
5.05		3		Mozelle Sopher - John Hibbs, Las Vegas NV	60.77%
3.79		4		Eddie Bishop, Lacey WA; Gregory Trautman, Olympia WA	59.72%
2.92		5		C Trenor - Sumiko Nagumo, Bellevue WA	58.56%
2.13		6		Theodore Maki, Northridge CA; Lorraine Adams, Granada Hills CA	58.12%
3.96			1	Marilyn Mason, N Las Vegas NV; Lucia Teulecke, Laguna Woods CA	53.32%
2.97			2	Mike McClain, Las Vegas NV; Dennis Cogan, Roswell NM	52.32%
1.95			3/4	Janet Fidelman - Mel Fineberg, Las Vegas NV	51.89%
1.95			3/4	Richard Hollander - Mark Klein, Las Vegas NV	51.89%
1.25			5	Stephanie Parks, Tucson AZ; Floyd McKinsey, Santa Monica CA	51.44%
1.15			6	Jack Windecker - Orton Wocker, Toronto ON	49.40%

MON EVE CHARITY SIDE SRS MON EVE--10F6 SESSION							
NORTH-SOUTH			SECTION A	EAST-WEST			
A	B	C	A	B	C		
1			1			Jerry Premo, Sacramento CA; Vicki Lerner, San Francisco CA	
			62.08%	2	1	Eddie Bishop, Lacey WA; Gregory Trautman, Olympia WA	
2			59.42%	3	2	Theodore Maki, Northridge CA; Lorraine Adams, Granada Hills CA	
3			54.05%	4	3	Barbara Robinson, Lufkin TX; J Jack Yarbrough, Nacogdoches TX	
4			53.41%	5	4	Richard Gross - Wojciech Kurkowski, Las Vegas NV	
5	1	1	53.32%	6	5	John Hand - Cory Hand, Cypress CA	
6	2		51.87%		1	Mike McClain, Las Vegas NV; Dennis Cogan, Roswell NM	
	3		49.40%		2	Janet Fidelman - Mel Fineberg, Las Vegas NV	
	4		47.99%				
		2	43.75%				
NORTH-SOUTH			SECTION C	EAST-WEST			
A	B	C	A	B	C		
1			1	1		Henry Caspar, Houston TX; Hank Eng, Jacksonville FL	
			66.56%	2		Philip Pearl, Fountain Valley CA; Mary Lou Kiley, Costa Mesa CA	
2			55.61%	3		Allen McRae, Portland ME; Bob Lafleur, Las Vegas NV	
3	1		55.31%	4	2	Patty Holmes, Las Vegas NV; Bill Wittmann, Colorado Spgs CO	
4			55.16%	5		John Villman, Yorba Linda CA; Irwin Klugler, Montclair NJ	
5			54.53%	6		Gloria Levy - Louis Levy, Los Angeles CA	
6	2		52.18%		3	1	Richard Hollander - Mark Klein, Las Vegas NV
	3	1	51.44%		4	2	Thomas Ryder - Suzy Ryder,
	4	2	46.09%				

Boise ID 48.88%

NORTH-SOUTH			SECTION E	EAST-WEST			
A	B	C	A	B	C		
1		Gary Tomczyk - Jackie Dower, Las Vegas NV	75.21%	1	1	C Trenor - Sumiko Nagumo, Bellevue WA	58.56%
2		Jean Choi - Yasuko Shrenzel, Honolulu HI	65.90%	2	2	Burt O'Dell - Linda Glynn, Jacksonville FL	53.82%
3	1	John Adams, San Diego CA; Karen Kimes, Redlands CA	62.73%	3	3	Joshua Donn, Las Vegas NV; Bruce Rubin, Henderson NV	53.79%
4	2	Mozelle Sopher - John Hibbs, Las Vegas NV	60.77%	4	4	Maria Moore, Collingwood ON; Albert Levine, US	52.97%
5	3	Rick Pleiss, N Las Vegas NV; Richard Glass, St George UT	50.79%	5		David Cantor, Charlotte NC; Dennis Newman, Scarsdale NY	52.62%
6	4	Richard Jahn - Angie Clark, Glenview IL	50.68%	6	5	Ardy McLeod, Anaconda MT; Audrey Ochs, Hamilton MT	52.56%
	1	Jack Windecker - Orton Wocker, Toronto ON	49.40%		1	Judy Alpert - Helen McCourt, Las Vegas NV	49.17%
	2	Dodsworth Nill, Henderson NV; Douglas Bufis, Las Vegas NV	45.42%		2	Benjamin Domurat, San Diego CA; Paula Olivares, Valencia CA	44.15%

AFT 299ER CHARITY PAIRS

11.0 Tables

	D	E	F		
2.97	1			Nancy Porterfield - Sue Gehret, Green Valley AZ	62.80%
2.66	2	1	1	Jurgen Stielow - Rosemary Stielow, Austin TX	62.50%
2.00	3	2	2	Carol Kirshman - Nancy Scoble, Las Vegas NV	57.74%
1.50	4	3		Alexander Frey - Helen Frey, Oceanside CA	54.17%
1.12	5	4	3	Edith Sklar - Kirsten Melcher, Honolulu HI	53.27%
0.84	6	5	4	Teddie Lynn Breuer - Dennis BREWER, Las Vegas NV	52.98%
0.63		6		Phyllis Denison - Scott Denison, Santa Barbara CA	52.08%

NORTH-SOUTH			SECTION G	EAST-WEST					
D	E	F	D	E	F				
1		Nancy Porterfield - Sue Gehret, Green Valley AZ	62.80%	1	1	1	Carol Kirshman - Nancy Scoble, Las Vegas NV	57.74%	
2	1	1	Jurgen Stielow - Rosemary Stielow, Austin TX	62.50%	2	2	2	Edith Sklar - Kirsten Melcher, Honolulu HI	53.27%
3	2		Alexander Frey - Helen Frey, Oceanside CA	54.17%	3	3	3	Teddie Lynn Breuer - Dennis BREWER, Las Vegas NV	52.98%
4	3	2	Nancy McCormick - Diana Cooper, Las Vegas NV	51.19%	4	4		Phyllis Denison - Scott Denison, Santa Barbara CA	52.08%
	4		Sue Berry - Karel Toohey, Albuquerque NM	50.89%					

MON EVE 299ER CHARITY PRS

10.0 Tables

	D	E	F		
2.83	1	1		Charles White - Carolyn White, Grand Junction CO	64.29%
2.12	2	2	1	Jurgen Stielow - Rosemary Stielow, Austin TX	58.93%
1.59	3			Nancy Porterfield - Sue Gehret, Green Valley AZ	57.74%
1.27	4	3		Thelma Mikkelsen - Barbara Quintero, Las Vegas NV	55.65%
0.90	5			Candy Hogan, St Charles IL; Connie Jones, Las Vegas NV	54.17%
0.59	6/7			Judith Gangi - Salvatore Gangi, Phoenix AZ	53.87%
1.34	6/7	4	2	Diana Cooper - Nancy McCormick, Las Vegas NV	53.87%
1.01		5	3	Marsha Glass, St George UT; Art Miller, St George UT	51.79%
0.76			4	Maria Uhry, Encinitas CA; Louise Warner, Solana Beach CA	50.30%

NORTH-SOUTH			SECTION G	EAST-WEST					
D	E	F	D	E	F				
1	1	1	Jurgen Stielow - Rosemary Stielow, Austin TX	58.93%	1	1	Charles White - Carolyn White, Grand Junction CO	64.29%	
2			Nancy Porterfield - Sue Gehret, Green Valley AZ	57.74%	2		Kenneth Lager, Aurora CO; Peter Peca, El Paso TX	52.08%	
3	2		Thelma Mikkelsen - Barbara Quintero, Las Vegas NV	55.65%	3/4		Ronald Covato, Elkton FL; Darlene Griffith, Sun Lakes AZ	51.79%	
4			Candy Hogan, St Charles IL; Connie Jones, Las Vegas NV	54.17%	3/4	2	1	Marsha Glass, St George UT; Art Miller, St George UT	51.79%
	3	2	Diana Cooper - Nancy McCormick, Las Vegas NV	53.87%		3	2	Maria Uhry, Encinitas CA; Louise Warner, Solana Beach CA	50.30%

Swiss Teams

45 Tables				
	A	B	C	
12.83	1			Leonard Ernst - Proctor Hawkins, Las Vegas NV; Stephen Hosch, Olympia WA; John Van Ness, Carbondale CO 65.00
9.62	2	1	1	Richard Hollander - Patsy Huckabay - Mark Klein - Rick Lepscier, Las Vegas NV; Stephen Sturm - Charlotte Sturm, Fullerton CA; Terry Waterman - David Waterman, St George UT 62.00
7.22	3			
4.74	4/5			Sam Wilson - Nancy Schwantes - Karen Allison, Las Vegas NV; Paul Morris, Brooklyn NY 59.00
4.74	4/5			Judy Hummel - Jerry Curtright - Bonnie Bagley, Colorado Springs CO; Ken Monzingo, San Diego CA 58.00
3.04	6			Janine Bibb, Scarborough ON; Peter Petruzzellis, Toronto ON; Jane Muller, Walsenburg CO; Sylvia Deserpa, Tempe AZ 57.00
6.12		2		Ginnie Blitzman, Mission Viejo CA; Tom Beardsley, Richmond KY; Vicki Sutton, Honolulu HI; Billie Greene, San Diego CA 54.00
4.59		3	2	Dixie Sue Allsbrook, Las Vegas NV; Barbara Bovard, Henderson NV; Charles White - Carolyn White, Grand Junction CO 53.00
3.44		4	3	Gerry Brenner - Frances Hill - Ray Call - Karen Call, Tucson AZ 45.00
2.58		5		J Charles Comeau, Saint David AZ; Marilyn Mason, N Las Vegas NV; Della Willis, Las Vegas NV; Darla Petersen, Ajax ON 44.00
2.23		6	4	Larry Doose - Lyn Doose - Melvin Kovnat - Jacqueline Kovnat, Thousand Oaks CA 43.00
1.67			5	Kathy Hughes - E Sue Nease, Missouri City TX; Ronald Covato, Elkton FL; Darlene Griffith, Sun Lakes AZ 41.00
1.10			6/7	Dixie Murphy - Carla Niemeier - Donna Cosgrove - Martha Arrington, Idaho Falls ID 40.00
1.10			6/7	Melinda Johnson - Linda Schanz - Fay Richmond, Las Vegas NV; Claudia Cochran, Covina CA 40.00

Knockout Teams

16 Tables

Bill Passell - Marlene Passell, Boynton Beach FL; Mark Epstein - Roberta Epstein, Las Vegas NV
vs

Darwin Afdahl - Kay Afdahl, Oro Valley AZ; Adele Verkamp, Phoenix AZ; Jerry Gaer, Scottsdale AZ; Brian Schoenfeld, Va Beach VA; Peggy Craig, El Paso TX

Jay Whipple III, Boca Grande FL; Ed Schulte, Tampa FL; Jon Rice, Raleigh NC; David Grainger, Etobicoke ON; Kenny Horneman, Charlottesville VA

vs

Hamish Bennett, Menlo Park CA; Bob Etter, Sacramento CA; Emory Whitaker, Macon GA; Greg House, So San Fran CA; G Gard Hays, Veradale WA; Don Nemiro, Hollister CA

Ellen Anten, Encino CA; John Mohan, Huixquilucan Mexico; Suzette Wynn - Steve Scott, Phoenix AZ

vs

Alan Sontag - Robin Taylor, Gaithersburg MD; Alan Osofsky, Palm Beach FL; Fred Hamilton, Las Vegas NV

Kitty Cooper, Fort Collins CO; Steven Cooper, Ft Collins CO; Linda Gordon - Robb Gordon, Sedona AZ; Carol Stewart, Henderson NV; Paul Ivaska, Las Vegas NV

vs

Joyce Hampton - Robert Hampton, Blythewood SC; Larry Cohen - David Berkowitz, Boca Raton FL; Steve Weinstein, Andes NY; Jenny Wolpert, Singer Island FL

OUT OF THE GATE KO II

Yas Takeda, Hacienda Hgts CA; Lowell Andrews, Huntington Bch CA; Sankar Reddy, Cerritos CA; Daniel Takahashi, Las Vegas NV; Floyd Tsuchida, Henderson NV; Gertrude Ebesu, Honolulu HI

vs

Robert Donaldson, Ogden UT; Carole Chapman - Rebecca Rogers, Las Vegas NV; Harold Farnsworth, Salt Lake City UT

Landon Blair - Dena Sanders, Amarillo TX; Janine Bibb, Scarborough ON; Peter Petruzzellis, Toronto ON

vs

Ahmed Sorathia, Chino CA; Mariko Kakimoto - Atsuko Kurishima, Newport Beach CA; Matthew Mallory, San Diego CA; Jon King, Balboa Island CA

Subba Ravipudi, Downey CA; Joan Culbertson, Hacienda Hgts CA; Lucy Tredennick, San Pedro CA; Bruce Horiguchi, Gardena CA

vs

Brian Hingerty - Geo. Fred Williams III, Knoxville TN; Robert Delaney - Kathy Delaney, Richmond IN

Don Domansky - David McLellan - L Hansen, Thunder Bay ON; John Arblaster, Niagara-Lk ON

vs

McKenzie Myers, Portland OR; Garth Yettick - Spencer Jones - Peggy Ware, Denver CO

OUT OF THE GATE KO III

Madhusudan Patel - Donna Sparks - Fred Wang - Amy Wang, Houston TX

vs

Kate Hill - Randee Dimond - Sara Rothmuller, Santa Rosa CA; Donald Tom Gee, Occidental CA

Paul Wright Jr, Mount Pleasant SC; Jack Webb, Charleston SC; Edwin Katten, Cave Creek AZ; Cary Van Der Meulen, Scottsdale AZ

vs

Paul Soper - George Willis, Sierra Vista AZ; Margaret Glasner, Yuma AZ; Eleanor Gendill, Denver CO

Kimberly Whipple, Lake Forest IL; Cookie Potter, Saint Louis MO; Owen Lien, Hickory NC; Kevin Dwyer, Fort Myers FL; Zachary Brescoll, Versailles KY

vs

Keith White, Fort Myers FL; Alvin Lendh, Bonita Spgs FL; Gay Roach, Nacogdoches TX; Gloria Krauter, Ardmore OK

Fran Wakely, Belleair FL; Marilyn Lightner, Bonita Springs FL; Roslyn Thayer - Martha Tyler, Naples FL

vs

Ken Cressman - Susan Cressman - Ross Cody - Edward Landry - Timothy Toderash, Thunder Bay ON

OUT OF THE GATE KO IV

Lillian Johannessen - Nancy Baker, Honolulu HI; Jean Luning, Kailua HI; Cheryl Glaza, Kaneohe HI

vs

Jennifer Luner, St Louis MO; E Hale, Rolla MO; Rick Lepscier, Las Vegas NV; Betty Steffek, Orland Park IL

Martin Monical - Irene Monical, Layton UT; Kerma Jones - Ronald Jones, North Salt Lake UT; Gene Katz, Carlsbad C

vs

Chris Peters, Rochester Hills MI; Ginny Poulter, Oakland Twp MI; Mary Bennett, Oakland MI; Nancy Erwin, Troy MI

Jay Francis - Judy Bredall - Brian Hegarty - Henry Gertzman, Colorado Spgs CO

vs

Richard Stevenson - Kris Sommer, Los Angeles CA; B Jeanne Williams - James Williams, Indian Wells CA

Diane Carden - Shirley Wall, Tulsa OK; Ann Minkler - Barbara Jones, Broken Arrow OK

vs

Ronald Saltis - Stanley Shamitz - Edward Cowan Jr, Prescott AZ; Walt Cummins, Hudson NH

OUT OF THE GATE KO V

Robley Garrigan, Blair NE; Dee Rice - Jan Lemaster, Omaha NE; Peggy Martin, Loveland CO

vs

Jay Hardy, Las Vegas NV; Thomas Burger, Englewood CO; Gary Nitzberg - Paul Jorgensen, Carson City NV

John Dunlap - Marcia Largesse - Farris Roberts - Mattie Costantino, Mesa AZ

vs

Jill Hunter - Matthew Fienberg, Northborough MA; Michael Gladfelter - Mary Jane Gladfelter, Columbus OH

Reba Jo Berland - Jinny Anderson, Reno NV; Jay Morgan Kavanaugh - Peter Stedman, Sedona AZ

vs

Lynda Hirst - Rosalyn Borys, Vancouver WA; Pamela Gladysz, Ft Worth TX; Joy McKenzie-Smith, Fort Worth TX

Jinx Engeldinger, Wilmington NC; Beverly Wooten, Alpharetta GA; Phyllis Vierra, San Jose CA; Carl Lomelino, El Sobrante CA

vs

Larry Bamberger - Victoria Bamberger, Bonita CA; Jonathan Greene - Gail Greene, San Diego CA

OUT OF THE GATE KO VI

16 Tables

Diana McGinn - Peggy Weldy, Tucson AZ; Roger Lundstrom, Apache Junction AZ; Nancy Holt, Oro Valley AZ

vs

Rajam Raman - Nat Raman, Seattle WA; Michelle Mulvey - Bernard Mulvey, Surprise AZ

James Dunford - Barbara Carlson, Las Vegas NV; Daniel Carter - June Wood, Encinitas CA

vs

Curtis Hitt - Judy Hitt - Immie Pamplin - Gary Pamplin, Austin TX

Gerhard Hoffmann - Gary Miller - Roy Diamond - Faye Diamond, Henderson NV

vs

Carol Turner - Romi Kerfoot, San Diego CA; Carol Reinhart - Minnie Williams, Escondido CA

Iris Libby, Orinda CA; Frank Concepcion, Walnut Creek CA; Elizabeth Golanco, Alamo CA; Carol Cottam,

vs

Susan Knox, Aspen CO; Courtney Keller, Basalt CO; Pamela Elsner, Avon CO; Marcia McCalden, Wolcott CO

OUT OF THE GATE KO VII

Michael Klein - Bitsy Klein, Bethany Beach DE; Mary Boyd, Lewes DE; Peter Harris, Milton DE

vs

Paul Nelson - Janet Nelson, Highland Ranch CO; William Arkin - Donna Arkin, Aurora CO

Diane Bear, Yuma AZ; Karen Eveland, Lewiston ID; Hope Castellanos - Joy Peterson, Sun Lakes AZ

vs

Thomas Harris, Garden Grove CA; Barbara Frischkorn, Seal Beach CA; Laurence Gresko - Bernie Gresko, Long

Martha Arrington - Donna Cosgrove - Carla Niemeier - Dixie Murphy, Idaho Falls ID

vs

Sharon Forslund - Barbara Pierce, San Clemente CA; Myrna Silverman, Laguna Niguel CA; Marcia Holland, Dana Point CA

Gordon Carter - Thomas Hall - Ralph Tarter - James Hook, Penn Valley CA

vs

Jackie Hertweck, Edmond OK; E J Nowak, McKinney TX; Janet Folmar, Dallas TX; Jean Rogers, Santa Barbara CA